

# REDBANK VALLEY PUBLIC LIBRARY 28<sup>TH</sup> ANNUAL ART IN THE PARK

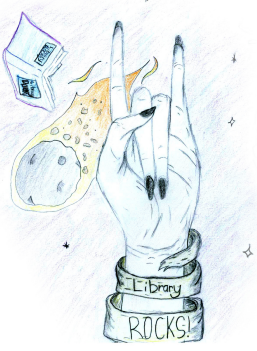

NAME: \_\_\_\_\_ PHONE: (    ) \_\_\_\_\_ - \_\_\_\_\_

ADDRESS: \_\_\_\_\_

E-MAIL: \_\_\_\_\_

Are you at least 12 years of age? Yes    No

ENTRY CLASSIFICATION: Write the number of entries in the category and division you are entering. Complete the total number of entries. (Note: please see the rules for artist divisions)

	Student	Amateur	Professional
Crafts	_____	_____	_____
Drawing	_____	_____	_____
Painting	_____	_____	_____
Photography	_____	_____	_____
Sculpture	_____	_____	_____
Textiles	_____	_____	_____
Woodworking	_____	_____	_____

**Total number of entries:** \_\_\_\_\_

- There is no entry fee for up to five entries. There is a fee of \$1 for entries above five and below ten. Ten entries is the maximum any artist may enter.
- Pre-registration is preferred. Fees for registering the day of Art in the Park are \$1 per item. (Note: entries may be dropped off without incurring a fee as long as the paperwork has been received.)
- Please return form to:

Redbank Valley Public Library  
720 Broad Street  
New Bethlehem, PA 16242  
Or scan and email to: [director@rvlibrary.org](mailto:director@rvlibrary.org)

Signature of artist: \_\_\_\_\_

---

Signature indicates that the artist has read and agreed to all rules set by the committee (attached).  
This form must be signed in order for work to be displayed and judged.

*OFFICIAL USE ONLY*

TAG NUMBERS:

EXHIBITOR #:

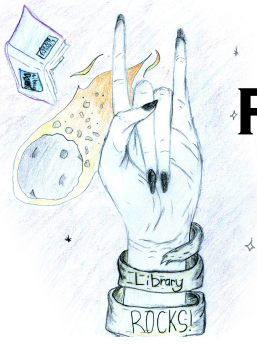

# REDBANK VALLEY PUBLIC LIBRARY 28<sup>TH</sup> ANNUAL ART IN THE PARK

**Date:** Sunday, June 10, 2018

**Time:** 12:00 P.M. – 4:00 P.M.

**Exhibit Site:** Gumtown Memorial Park, Water Street, New Bethlehem, PA

**Prizes:** All winners will be announced the day of the show.  
\$50 Best of Show  
\$50 Outstanding Student Award  
\$25 Byron Bergman Memorial Award (Best Nature Entry in any medium)  
\$25 Local Interest

## Rules:

- **Entries will be received at Gumtown Park on Sunday, June 10<sup>th</sup> between 9 and 10 a.m.** Late entries (after 10 a.m.) may not be judged. Entries will also be accepted at the library from June 4-9.
- Exhibitors must be at least 12 years of age. Entries from those younger than 12 years will be featured as exhibits only and will not be judged.
- Artists can only be in **one** division and the divisions are as follows:  
Professional- anyone at any age who has sold artwork  
Amateur- anyone who is not a student and who has not sold artwork  
Student- anyone who is at least 12 years of age and a student (up to 12<sup>th</sup> grade only)
- Exhibitors are limited to ten entries. The first five entries are free; entries 6-10 are \$1 per entry.
- All hanging entries MUST be wired securely for hanging.
- Entry forms must be signed by the entrant (artist), or the works will not be displayed.
- Registration forms must be received by the Library by June 8<sup>th</sup> at 4:00pm or the artist incurs a \$1 fee per entry, in addition to any other fees.
- Entries must be picked up between 3:30pm and 4:30pm the day of the show.
- The committee will arrange for display of all entries.
- Entries may only be re-categorized the day of the show with judge approval.
- All entries must be original works. No kits or molds will be accepted.
- Neither the committee nor the Library is responsible for the safety of entries. We are not responsible for breakage, improper wiring, or loss of entries.
- All entrants must comply with these rules in order to have their work displayed and judged.